

8 May 2025

Planning Dept
South Oxfordshire District Council

SLR Project No.: 425.VT1363.00001

RE: Proposed Postcombe and Lewknor Solar Farm

SLR were commissioned by Postcombe and Lewknor Solar Farm Limited (the Applicant) to undertake an Ecological Impact Assessment (EclA), in respect of a proposed solar farm located 50 m south of the village of Postcombe, 450 m north of the village of Lewknor and 4.3 km south of the town of Thame (hereafter referred to as "the Site"). To accompany the EclA a Biodiversity Net Gain assessment has also been undertaken using the Statutory Biodiversity Metric.

This letter provides the information required in Paragraph: 011 Reference ID: 74-011-20240214 of the Biodiversity Net Gain guidance¹:

- The applicant believes that if planning permission is granted that the development would be subject to the biodiversity gain condition;
- The date to be used for the pre-development biodiversity value should be taken to be the date the planning application is submitted;
- The pre-development biodiversity values for the development are shown in the Statutory Biodiversity Metric but are summarised as:
 - 214.81 Habitat units;
 - 8.28 Hedgerow units; and
 - 0.43 watercourse units.
- A copy of the Statutory Biodiversity Metric (v1.0.3, published 02.24) is included with this letter;
- No activities have been carried out on the site prior to the date of application which would have resulted in a loss of onsite biodiversity value;
- There are no irreplaceable habitats on the land which the application relates to; and
- Included with this letter are a plan showing the onsite habitats which exist on the date of the application and a copy of the proposed landscaping which has been used to inform the post development calculations.

Regards,

SLR Consulting Limited



Jess Colebrook

Principal – Ecology & Biodiversity

Enc Annex 1 - 250506LewknorBNGMetric
 Figure 1.1 - 1.4 - Baseline Habitats
 Figure 2.1 - 2.4 - Post Development Habitats

¹ <https://www.gov.uk/guidance/biodiversity-net-gain>

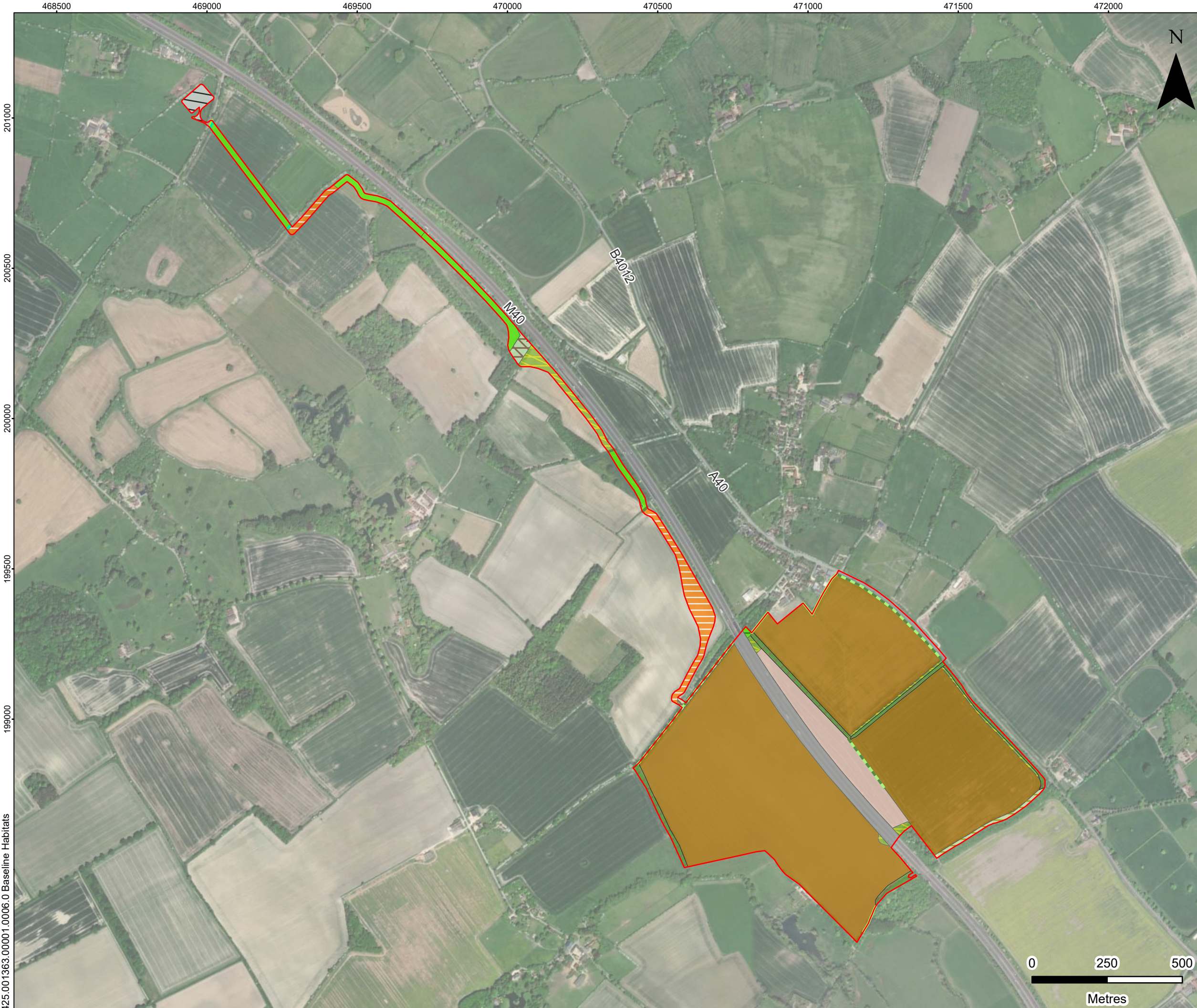

LEGEND

Site Boundary

Primary Habitat Classification

Heathland and Shrub - Hedgerows

h2 - Hedgerow

h2a - Hedgerow Priority Habitat

h2a6 - Other Native Hedgerow

h2b - Non-native and Ornamental Hedgerow

Rivers and Lakes - Rivers and Streams

r2 - Rivers and Streams

Cropland - Arable and Horticulture

c1 - Arable and Horticulture

c1c - Cereal Crops

c1d - Non-cereal Crops

Grassland - Neutral Grassland

g3c - Other Neutral Grassland

g3c5 - Arrhenatherum Neutral Grassland

Grassland - Modified Grassland

g4 - Modified Grassland

Urban - Built-up Areas and Gardens

u1b - Developed Land; Sealed Surface

u1b5 - Building

u1b6 - Other Developed Land

Woodland and Forest - Broadleaved Mixed and Yew Woodland

w1g - Other Woodland; Broadleaved

w1h5 - Other Woodland; Mixed; Mainly Broadleaved

Woodland and Forest - Coniferous Woodland

w2c - Other Coniferous Woodland

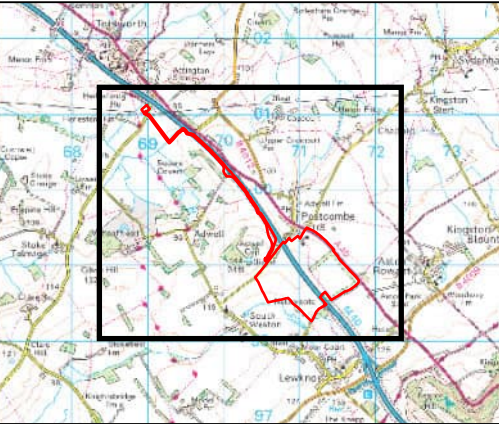

solar2

SLR

POSTCOMBE AND LEWKNOR
SOLAR FARM

BIODIVERSITY NET GAIN ASSESSMENT

BASELINE HABITATS

FIGURE 1.1

Scale1:12,000 @ A3

DateMAY 2025



LEGEND

Site Boundary

Primary Habitat Classification

Heathland and Shrub - Hedgerows

- h2a6 - Other Native Hedgerow
- h2b - Non-native and Ornamental Hedgerow

Cropland - Arable and Horticulture

- c1 - Arable and Horticulture
- c1c - Cereal Crops
- c1d - Non-cereal Crops

Grassland - Neutral Grassland

- g3c - Other Neutral Grassland
- g3c5 - Arrhenatherum Neutral Grassland

Urban - Built-up Areas and Gardens

- u1b - Developed Land; Sealed Surface

Woodland and Forest - Broadleaved Mixed and Yew Woodland

- w1g - Other Woodland; Broadleaved
- w1h5 - Other Woodland; Mixed; Mainly Broadleaved

Woodland and Forest - Coniferous Woodland

- w2c - Other Coniferous Woodland

Secondary Codes

- 11 Hedgerow with Trees
- 29 Plantation
- 33 Line of Trees
- 49 Freshwater - Artificial
- 50 Ditch
- 106 Mown
- 107 Mown and Collected
- 116 Failed Hedgerow
- 314 Mudbanks
- 504 Waterlogged
- 516 Active Management
- 517 Recent Management
- 521 Unmanaged
- 805 Development Site



POSTCOMBE AND LEWKNOR
SOLAR FARM

BIODIVERSITY NET GAIN ASSESSMENT

BASELINE HABITATS

FIGURE 1.2

Scale 1:5,000 @ A3

Date MAY 2025



LEGEND

Site Boundary

Primary Habitat Classification

Heathland and Shrub - Hedgerows

h2a - Hedgerow Priority Habitat

Rivers and Lakes - Rivers and Streams

r2 - Rivers and Streams

Cropland - Arable and Horticulture

c1 - Arable and Horticulture

Grassland - Neutral Grassland

g3c - Other Neutral Grassland

Grassland - Modified Grassland

g4 - Modified Grassland

Urban - Built-up Areas and Gardens

u1b5 - Building

Woodland and Forest - Broadleaved Mixed and Yew Woodland

w1h5 - Other Woodland; Mixed; Mainly Broadleaved

- Secondary Codes
- 11

Hedgerow with Trees
- 29

Plantation
- 33

Line of Trees
- 49

Freshwater - Artificial
- 50

Ditch
- 106

Mown
- 107

Mown and Collected
- 116

Flailed Hedgerow
- 314

Mudbanks
- 504

Waterlogged
- 516

Active Management
- 517

Recent Management
- 521

Unmanaged
- 805

Development Site

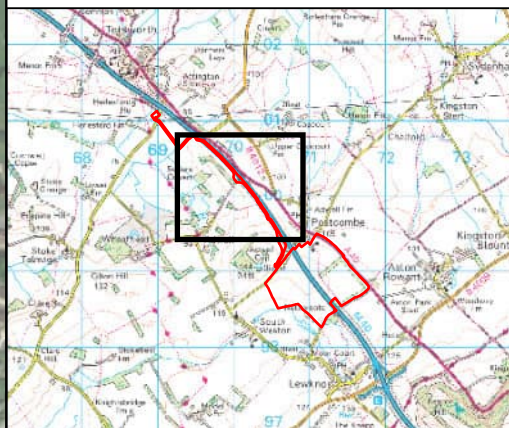

POSTCOMBE AND LEWKNOR
SOLAR FARM

BIODIVERSITY NET GAIN ASSESSMENT

BASELINE HABITATS

FIGURE 1.3

Scale

1:5,000 @ A3

Date

MAY 2025

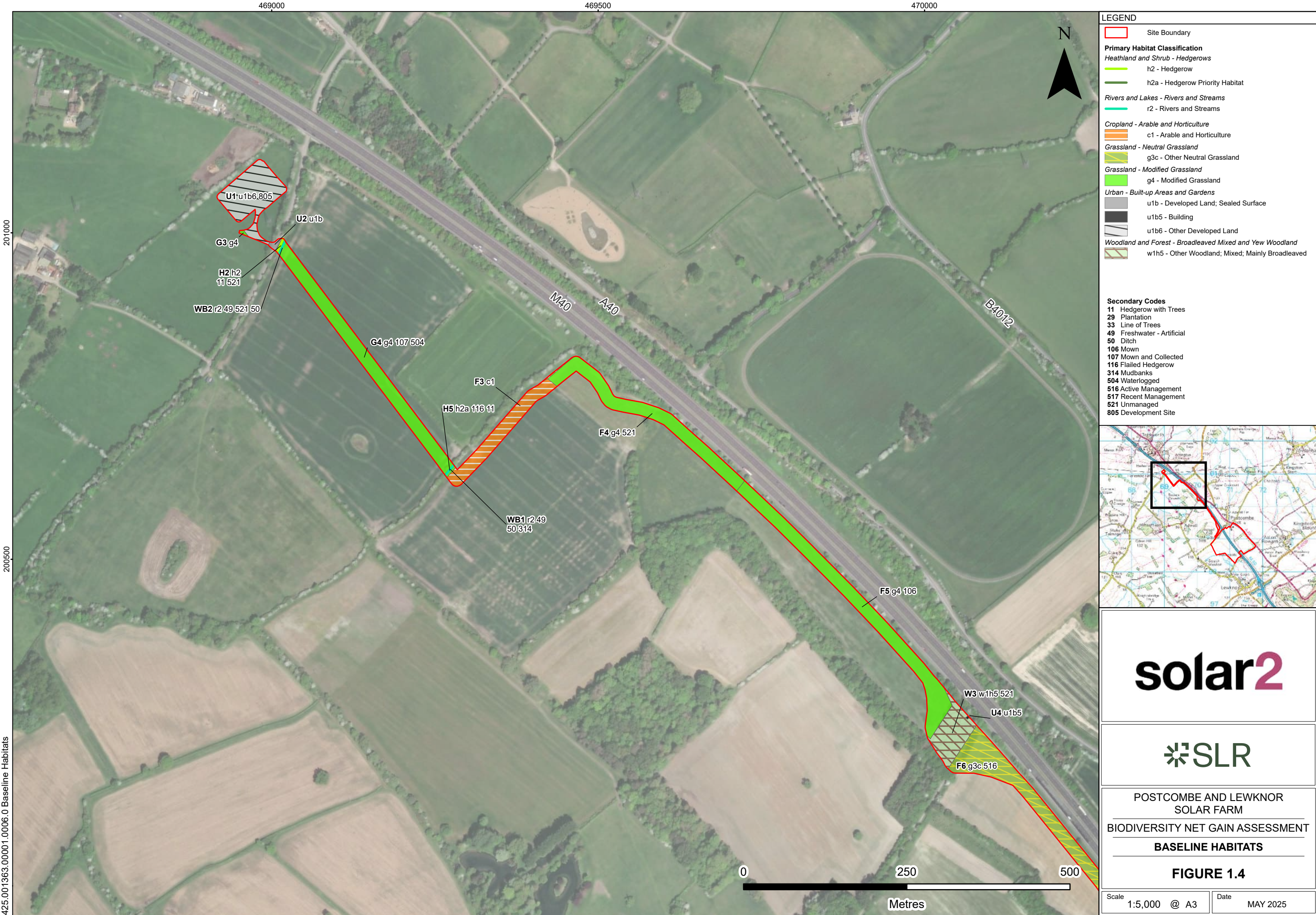

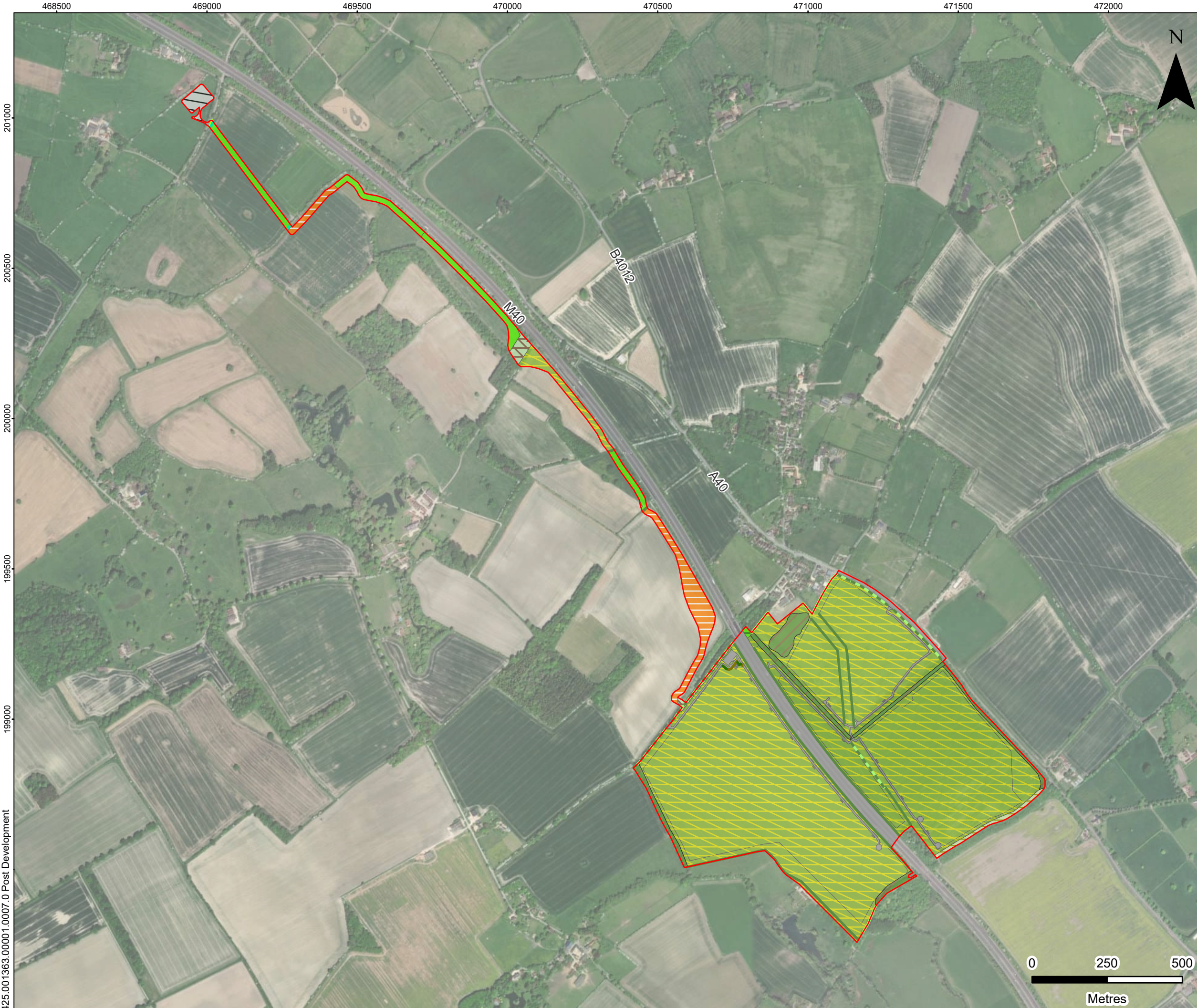

LEGEND

Site Boundary

Primary Habitat Classification

Heathland and Shrub - Hedgerows

h2 - Hedgerow

h2a - Hedgerow Priority Habitat

h2a6 - Other Native Hedgerow

h2b - Non-native and Ornamental Hedgerow

Woodland and Forest

w1 - Broadleaved Mixed and Yew Woodland

Rivers and Lakes - Rivers and Streams

r2 - Rivers and Streams

Cropland - Arable and Horticulture

c1 - Arable and Horticulture

Grassland - Neutral Grassland

g3c - Other Neutral Grassland

g3c5 - Arrhenatherum Neutral Grassland

Grassland - Modified Grassland

g4 - Modified Grassland

Urban - Built-up Areas and Gardens

u1b - Developed Land; Sealed Surface

u1b5 - Building

u1b6 - Other Developed Land

Woodland and Forest - Broadleaved Mixed and Yew Woodland

w1g - Other Woodland; Broadleaved

w1h5 - Other Woodland; Mixed; Mainly Broadleaved

Woodland and Forest - Coniferous Woodland

w2c - Other Coniferous Woodland

solar2

SLR

POSTCOMBE AND LEWKNOR
SOLAR FARM

BIODIVERSITY NET GAIN ASSESSMENT

POST DEVELOPMENT HABITATS

FIGURE 2.1

Scale 1:12,000 @ A3 Date MAY 2025

© Crown copyright [and database rights] (2025) AC0000808122 OS OpenData. Aerial Imagery (2020) Source: Maxar, Microsoft
The UK Habitat Classification System is used under licence from UKHab Ltd. No onward licence implied or provided.
Please see <https://ukhab.org/> for further details about the UK Habitat Classification System. UK Hab Licence Ref: UKHBL0047

© This drawing and its content are the copyright of SLR Consulting Ltd and may not be reproduced or amended except by prior written permission. SLR Consulting Ltd accepts no liability for any amendments made by other persons.



LEGEND

Site Boundary

Primary Habitat Classification

Heathland and Shrub - Hedgerows

h2a - Hedgerow Priority Habitat

h2a6 - Other Native Hedgerow

h2b - Non-native and Ornamental Hedgerow

Woodland and Forest

w1 - Broadleaved Mixed and Yew Woodland

Cropland - Arable and Horticulture

c1 - Arable and Horticulture

Grassland - Neutral Grassland

g3c - Other Neutral Grassland

g3c5 - Arrhenatherum Neutral Grassland

Urban - Built-up Areas and Gardens

u1b - Developed Land; Sealed Surface

Woodland and Forest - Broadleaved Mixed and Yew Woodland

w1g - Other Woodland; Broadleaved

w1h5 - Other Woodland; Mixed; Mainly Broadleaved

Woodland and Forest - Coniferous Woodland

w2c - Other Coniferous Woodland

- Secondary Codes
- 11

Hedgerow with Trees
- 29

Plantation
- 33

Line of Trees
- 49

Freshwater - Artificial
- 50

Ditch
- 106

Mown
- 107

Mown and Collected
- 116

Failed Hedgerow
- 314

Mudbanks
- 504

Waterlogged
- 516

Active Management
- 517

Recent Management
- 521

Unmanaged
- 805

Development Site



solar2

SLR

POSTCOMBE AND LEWKNOR
SOLAR FARM

BIODIVERSITY NET GAIN ASSESSMENT

POST DEVELOPMENT HABITATS

FIGURE 2.2

Scale1:5,000 @ A3

DateMAY 2025

425.001363.00001.0007.0 Post Development

© Crown copyright [and database rights] (2025) AC0000808122 OS OpenData. Aerial Imagery (2020) Source: Maxar, Microsoft The UK Habitat Classification System is used under licence from UKHab Ltd. No onward licence implied or provided. Please see <https://ukhab.org/> for further details about the UK Habitat Classification System. UK Hab Licence Ref: UKHBL0047

© This drawing and its content are the copyright of SLR Consulting Ltd and may not be reproduced or amended except by prior written permission. SLR Consulting Ltd accepts no liability for any amendments made by other persons.



LEGEND

Site Boundary

Primary Habitat Classification

Heathland and Shrub - Hedgerows

h2a - Hedgerow Priority Habitat

Rivers and Lakes - Rivers and Streams

r2 - Rivers and Streams

Cropland - Arable and Horticulture

c1 - Arable and Horticulture

Grassland - Neutral Grassland

g3c - Other Neutral Grassland

Grassland - Modified Grassland

g4 - Modified Grassland

Urban - Built-up Areas and Gardens

u1b5 - Building

Woodland and Forest - Broadleaved Mixed and Yew Woodland

w1h5 - Other Woodland; Mixed; Mainly Broadleaved

Secondary Codes

11

Hedgerow with Trees

29

Plantation

33

Line of Trees

49

Freshwater - Artificial

50

Ditch

106

Mown

107

Mown and Collected

116

Failed Hedgerow

314

Mudbanks

504

Waterlogged

516

Active Management

517

Recent Management

521

Unmanaged

805

Development Site

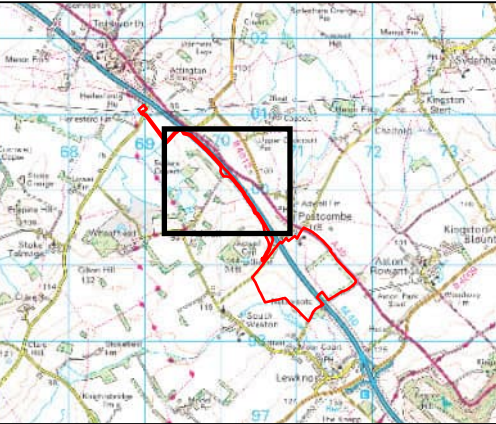

solar2

SLR

POSTCOMBE AND LEWKNOR
SOLAR FARM

BIODIVERSITY NET GAIN ASSESSMENT

POST DEVELOPMENT HABITATS

FIGURE 2.3

Scale

1:5,000 @ A3

Date

MAY 2025



LEGEND

Site Boundary

Primary Habitat Classification

Heathland and Shrub - Hedgerows

h2 - Hedgerow

h2a - Hedgerow Priority Habitat

Rivers and Lakes - Rivers and Streams

r2 - Rivers and Streams

Cropland - Arable and Horticulture

c1 - Arable and Horticulture

Grassland - Neutral Grassland

g3c - Other Neutral Grassland

Grassland - Modified Grassland

g4 - Modified Grassland

Urban - Built-up Areas and Gardens

u1b - Developed Land; Sealed Surface

u1b5 - Building

u1b6 - Other Developed Land

Woodland and Forest - Broadleaved Mixed and Yew Woodland

w1h5 - Other Woodland; Mixed; Mainly Broadleaved

Secondary Codes

11

Hedgerow with Trees

29

Plantation

33

Line of Trees

49

Freshwater - Artificial

50

Ditch

106

Mown

107

Mown and Collected

116

Flailed Hedgerow

314

Mudbanks

504

Waterlogged

516

Active Management

517

Recent Management

521

Unmanaged

805

Development Site

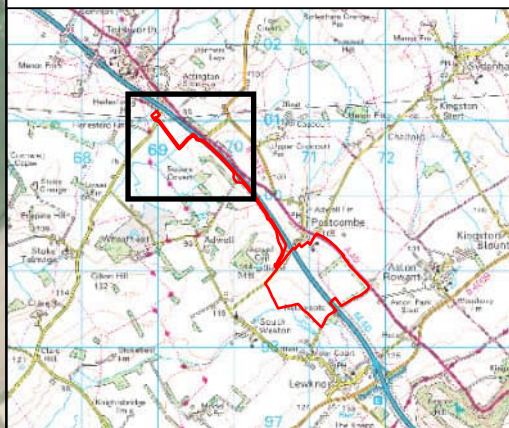

solar2

SLR

POSTCOMBE AND LEWKNOR
SOLAR FARM

BIODIVERSITY NET GAIN ASSESSMENT

POST DEVELOPMENT HABITATS

FIGURE 2.4

Scale1:5,000 @ A3

DateMAY 2025